

PROJECT 2007

GA Global Architecture HOUSES



- HITOSHI ABE
- TADAO ANDO
- JUN AOKI
- WIEL ARETS
- HIROYUKI ARIMA
- ATELIER BOW-WOW
- SHIGERU BAN
- BGP ARQUITECTURA
- COSCIA DAY
- WALLACE E. CUNNINGHAM
- DREWES + STRENCE
- GEORG DRIENDL
- PETER EBNER + FRANZISKA ULLMANN
- STEVEN EHRLICH
- SHUHEI ENDO
- MASAKI ENDOH
- TERUNOBU FUJIMORI + NOBUMICHI OHSHIMA
- SOU FUJIMOTO
- NOBUAKI FURUYA
- SEAN GODSELL
- GRUPO LBC
- GWATHMEY SIEGEL
- HIROSHI HARA
- HEMINGWAY + A/STUDIO
- DAVID HERTZ
- AKIHISA HIRATA
- TOSHIAKI ISHIDA
- OSAMU ISHIYAMA
- TOYO ITO
- JOHNSTON MARKLEE
- RICK JOY
- ALBERTO KALACH
- WARO KISHI
- ATSUSHI KITAGAWARA
- MATHIAS KLOTZ
- KAZUHIRO KOJIMA + KAZUKO AKAMATSU
- KROKUS
- KATSUFUMI KUBOTA
- KENGO KUMA
- ANTONIUS LANZINGER
- LAR/FERNANDO ROMERO
- LEGORRETA + LEGORRETA
- NORISADA MAEDA
- MANSILLA + TUÑÓN ARQUITECTOS
- RICHARD MEIER
- MESSANA O'RORKE
- KATSUHIRO MIYAMOTO
- MMBB ARQUITETOS
- TORU MURAKAMI
- NAOYUKI NAGATA
- HIROSHI NAKAMURA
- RYUE NISHIZAWA
- DEAN NOTA
- OGRYDZIAK/PRILLINGER
- LORCAN O'HERLIHY
- ANTOINE PREDOCK
- MICHEL ROJKIND
- HIROSHI SAMBUICHI
- SANAA
- YOSHINARI SHIODA
- ÁLVARO SIZA
- SPBR ARCHITECTS
- PETER STUTCHBURY
- TAKAHARU + YUI TEZUKA
- TOD WILLIAMS BILLIE TS'IEN
- RIKEN YAMAMOTO
- YASUHIRO YAMASHITA
- AKIRA YONEDA

98

**GWATHMEY
SIEGEL**

*3 TREES RESIDENCE
Aspen, Colorado, U.S.A
Design: 2006-07
Construction: 2007-10*

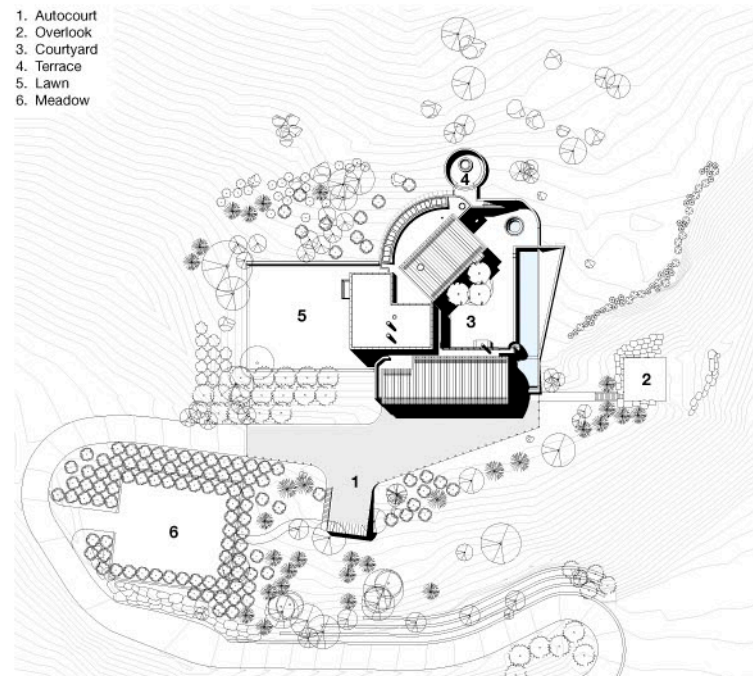

- 1. Autocourt
- 2. Overlook
- 3. Courtyard
- 4. Terrace
- 5. Lawn
- 6. Meadow

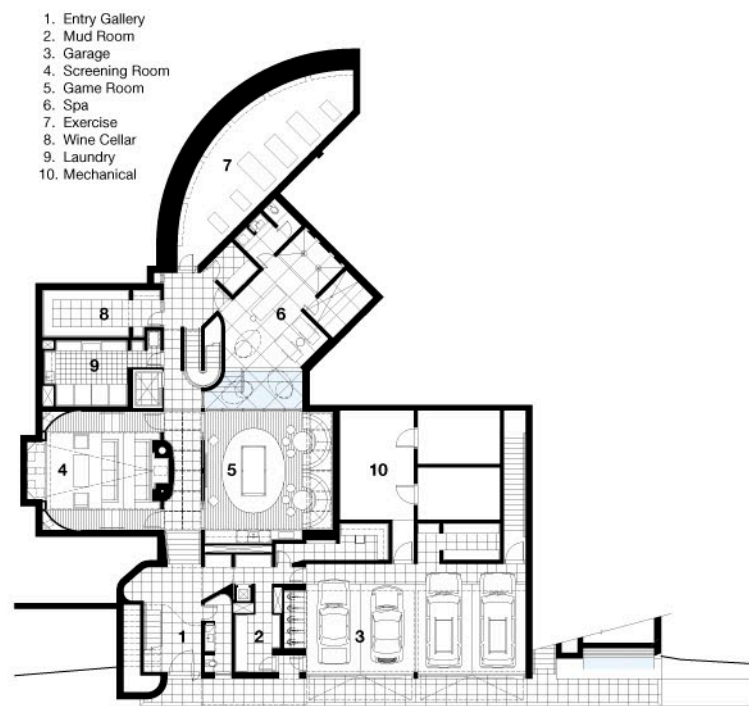

- 1. Entry Gallery
- 2. Mud Room
- 3. Garage
- 4. Screening Room
- 5. Game Room
- 6. Spa
- 7. Exercise
- 8. Wine Cellar
- 9. Laundry
- 10. Mechanical

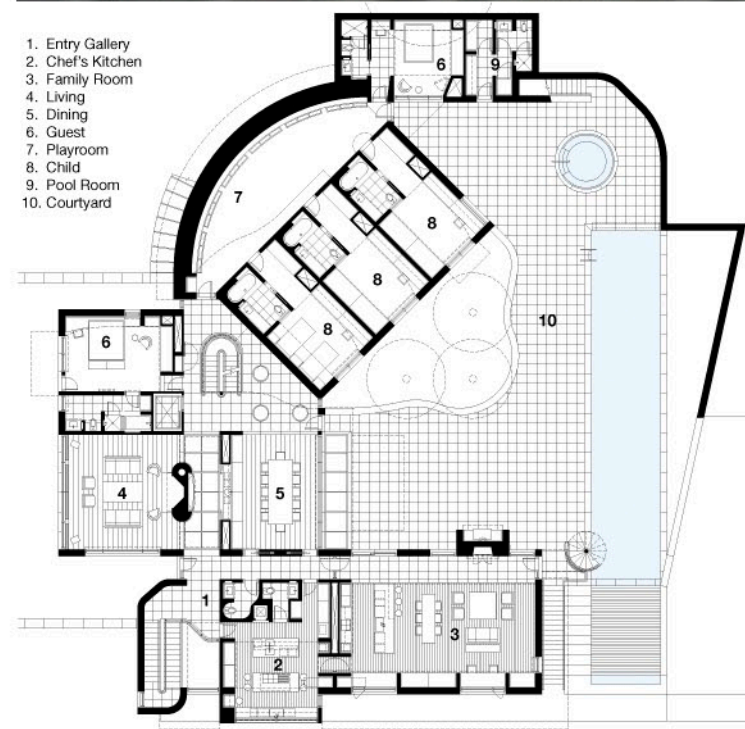

- 1. Entry Gallery
- 2. Chef's Kitchen
- 3. Family Room
- 4. Living
- 5. Dining
- 6. Guest
- 7. Playroom
- 8. Child
- 9. Pool Room
- 10. Courtyard

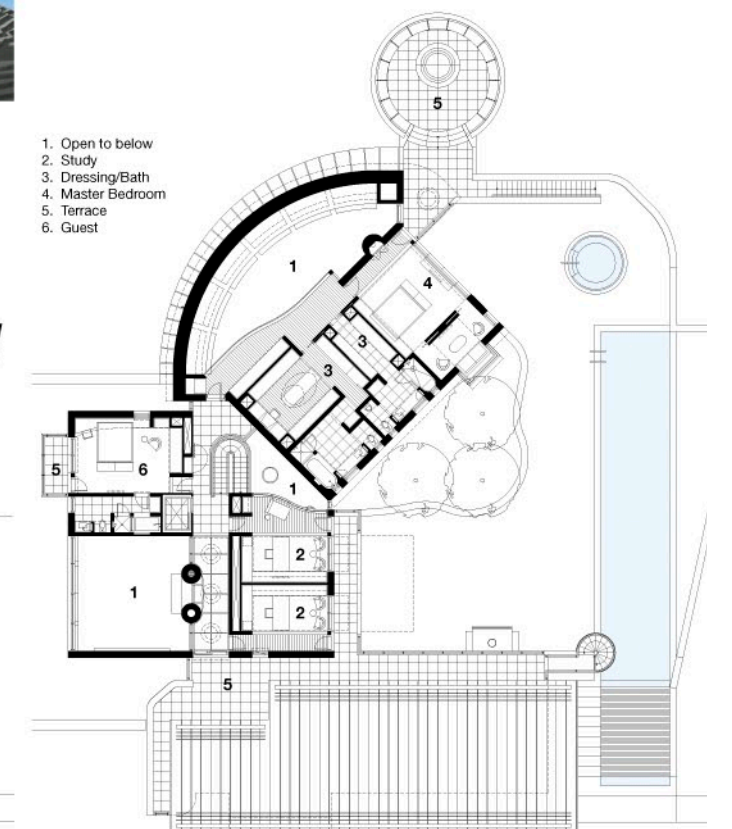

- 1. Open to below
- 2. Study
- 3. Dressing/Bath
- 4. Master Bedroom
- 5. Terrace
- 6. Guest

The buildable site is a one acre steep slope on the side of Shadow Mountain, with varying spectacular views in all directions.

The organization and massing were generated by a strategy that integrated the topography to form three interconnected elements defining a courtyard as the referential outdoor space. The parti is a reinterpretation of a hill town/courtyard house.

The entry, ground floor level houses a four car garage, mud room and entry gallery; all accessed from an autocourt, which also engages an exterior stair, connecting to the courtyard on the second level.

From the entry gallery there is direct access vertically to the second level, as well as to a underground screening room, game room, wine cellar, spa and exercise space.

The second level houses the family room, kitchen, chef's kitchen pavilion; the living and dining rooms, guest bedroom, three children's bedrooms and a playroom.

The third level houses two studies, a guest bedroom and the master bedroom suite, which accesses a terrace overlooking and connecting to the courtyard and pool, one level below.

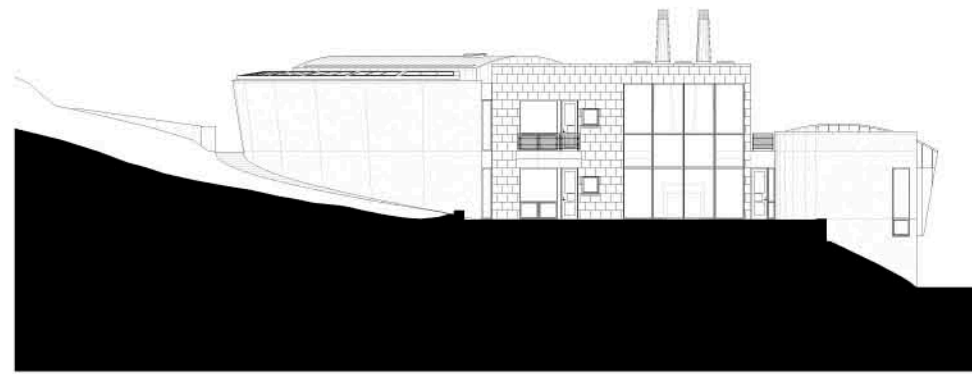

NORTHWEST ELEVATION

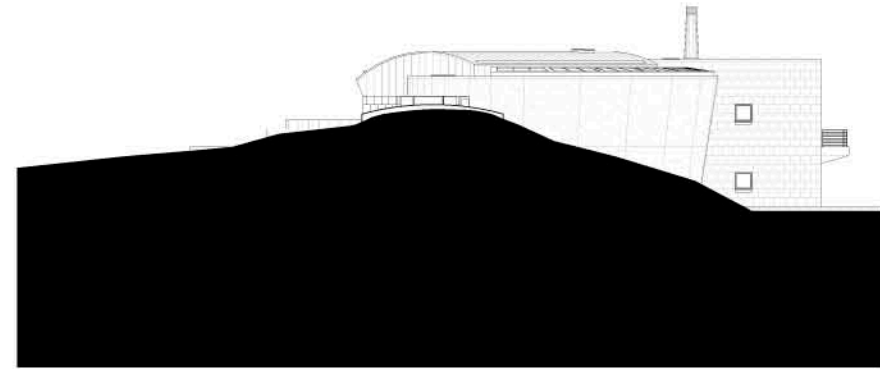

SOUTHEAST ELEVATION

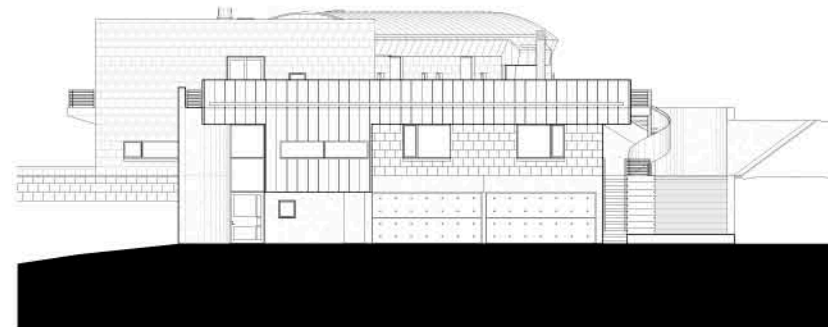

NORTHEAST ELEVATION



SECTION THROUGH GARAGE, FAMILY ROOM, COURTYARD

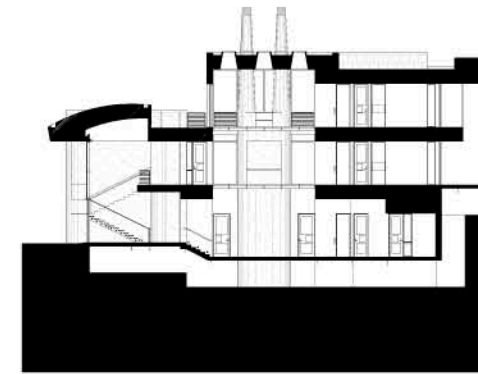

SECTION THROUGH ENTRY HALL, GALLERIES

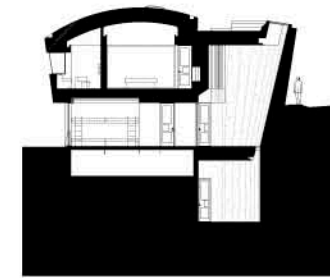

SECTION THROUGH EXERCISE, BEDROOM, PLAYROOM, MASTER BEDROOM

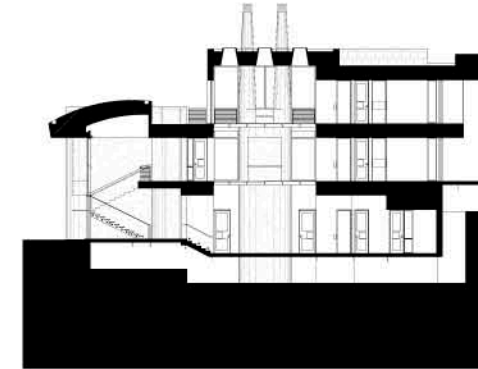

SECTION THROUGH ENTRY HALL, GALLERIES

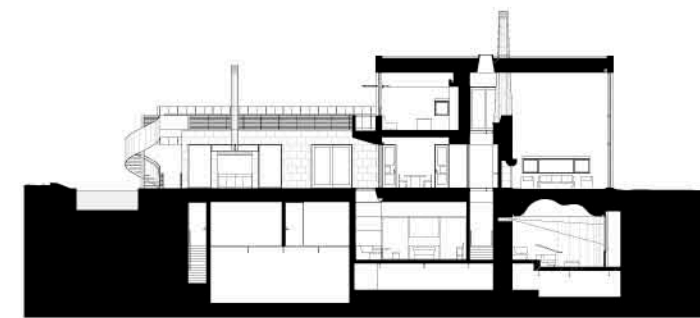

SECTION THROUGH SCREENING ROOM, GAME ROOM, DINING, LIVING, STUDY, COURTYARD



SECTION THROUGH SCREENING ROOM, GAME ROOM, LIVING, DINING, COURTYARD, STUDY

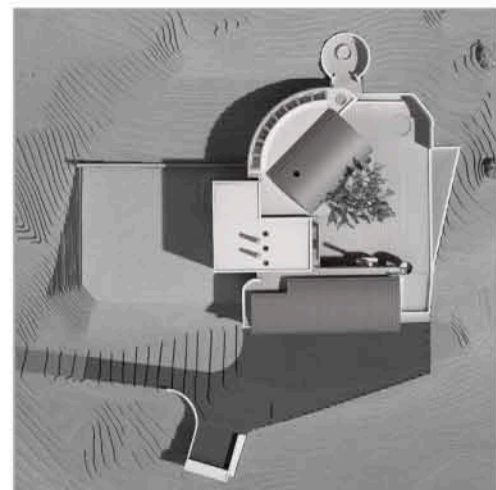

敷地は、シャドー・マウンテンの山腹にある1エーカーの急斜面で、どの方向にもさまざまな変わる壮大な景色が望める。

その平面構成と立体的な広がり、内部と関係を持つ戶外空間として中庭の境界をつけながら、互いに連結する3つの要素を形成するために、地形と合体させる作戦から生まれている。設計の基本概念は丘の街とコートヤード・ハウスの再解釈である。

入り口のある1階には4台収容できるガレージ、マッドルーム、玄関ギャラリーがあり、そのすべてに駐車場から直接入れる。駐車場は外階段や2階のレベルにある中庭ともつながっている。

玄関ギャラリーからは、2階へも、また地階の映画室、娯楽室、ワインセラー、スパ、エクササイズ室へも直行できる。

2階には家族室、台所、シェフのキッチン・パビリオン、居間と食堂、客用寝室、子供の寝室3つと遊戯室がある。

3階にはスタジオが2つ、客用寝室と主寝室があり、見晴らしを楽しめるテラスが付いている。テラスから1階下の中庭とプールに出られる。

Architects: Gwathmey Siegel & Associates Architects—Charles Gwathmey, Principal-in-charge; Dirk Kramer, Tim Butler, Jesse Levin, Anastasia Haidos, Philip Altamura, Kang Chang, Sook Hee Chun and Vanessa Ruff, project team
Consultants: KL&A Inc., structural engineer; Beaudin Ganze Consulting Engineers, Inc., mechanical; HDLC Architectural Lighting Design, lighting; E/S/C, AV; Mt. Daly Enterprises, landscape
General contractor: Hansen Construction, Inc

Structural system: Poured in place concrete foundation, architectural concrete and structural steel frame

Major materials: thermal finish black granite cobbles, thermal finish gray limestone paving and cladding, architectural concrete, stainless steel windows and doors with anti-reflective insulated low E glass, pre-weathered zinc flat seamed siding and standing seam roofing, exterior; honed gray limestone floors, structural glass floors, engineered wood floors, carpet, veneer plaster walls, architectural concrete, white oak doors and frames, stainless steel cabinets, wood cabinets and paneling, interior

Site area: 9.389 acres (development envelope 43,619 sq. ft.)

Total floor area: 15,000 sq. ft.